

Larking Gowen City of Norwich Half Marathon
Sunday 7 April 2019 – start 10:30am



Dear Resident

The 34th City of Norwich Half Marathon takes place on **Sunday 7 April 2019** starting and finishing at the Norfolk Showground.

The course will again be a single lap as this greatly reduced the impact upon you as residents on and around the route.

In order to ensure the safety of runners, marshals and spectators a road closure order will be in force for the duration of the race between 10:30 and 13:30. However, as always, we maintain access for residents and businesses when safe to do so but would ask that if at all possible, travelling along any section of the route is avoided during the times indicated overleaf.

The map of the 2019 route is shown inside this leaflet and is marked to break the route into separate sections showing the times each section will be impacted and traffic restrictions apply. The single lap means that we are able to re-open each section as the last runner completes that section with roads returned to normal much more quickly.

On behalf of City of Norwich Athletic Club and our partners Larking Gowen and East Anglian Air Ambulance, please accept our apologies for any inconvenience that the event may cause and our thanks for your patience and understanding and the support and encouragement you give during the race.

Race Committee
City of Norwich AC
www.cityofnorwichhalfmarathon.com



**PLEASE READ:
IMPORTANT RESIDENT INFORMATION**



SUNDAY 7 APRIL 2019

Larking Gowen City of Norwich Half Marathon

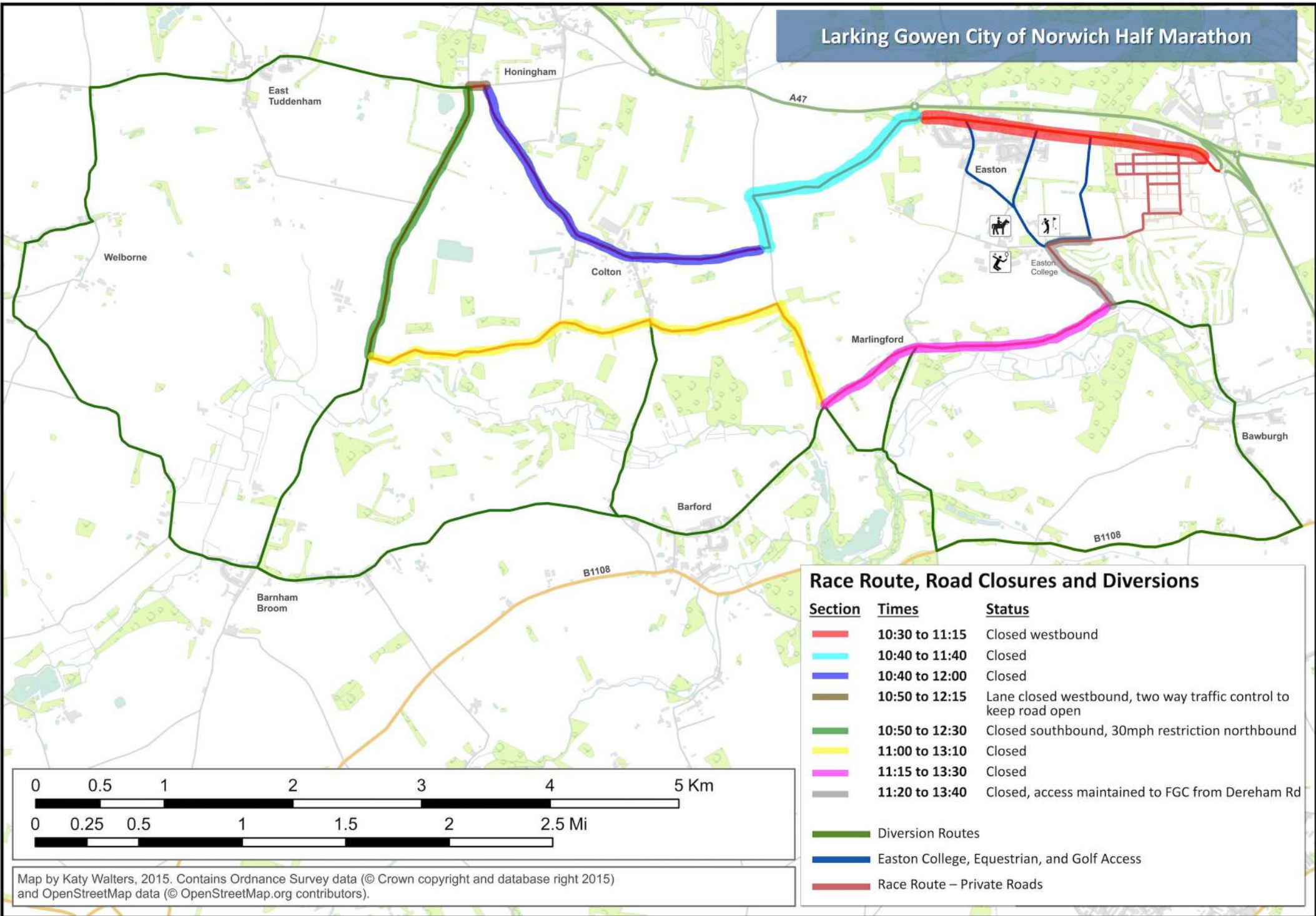

Race Route, Road Closures and Diversions

Section	Times	Status
	10:30 to 11:15	Closed westbound
	10:40 to 11:40	Closed
	10:40 to 12:00	Closed
	10:50 to 12:15	Lane closed westbound, two way traffic control to keep road open
	10:50 to 12:30	Closed southbound, 30mph restriction northbound
	11:00 to 13:10	Closed
	11:15 to 13:30	Closed
	11:20 to 13:40	Closed, access maintained to FGC from Dereham Rd
		Diversion Routes
		Easton College, Equestrian, and Golf Access
		Race Route – Private Roads

0 0.5 1 2 3 4 5 Km

0 0.25 0.5 1 1.5 2 2.5 Mi

Map by Katy Walters, 2015. Contains Ordnance Survey data (© Crown copyright and database right 2015) and OpenStreetMap data (© OpenStreetMap.org contributors).